

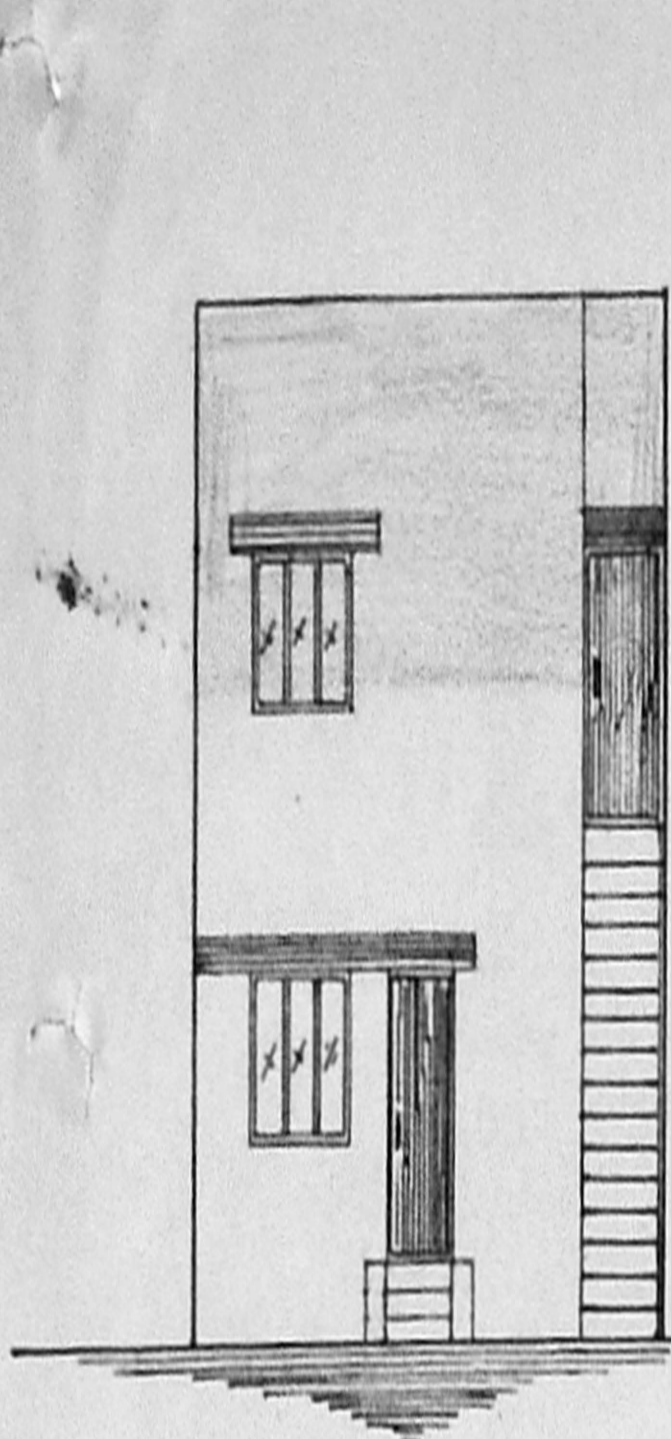

PLAN SHOWING THE PROPOSED ADDITIONS AND ALTERATIONS AT
 PLOT No R 10/3, ROW TYPE T NH-B PHASE I EXTENTION, BESENT-
 NAGAR, MADRAS 90. DN No 155 SCALE: 1"=8'-0" (1:100)

A2/7371/94
 Scouting plan

A/16360/256/94
 Planning Permit No. 8/94



ELEVATION

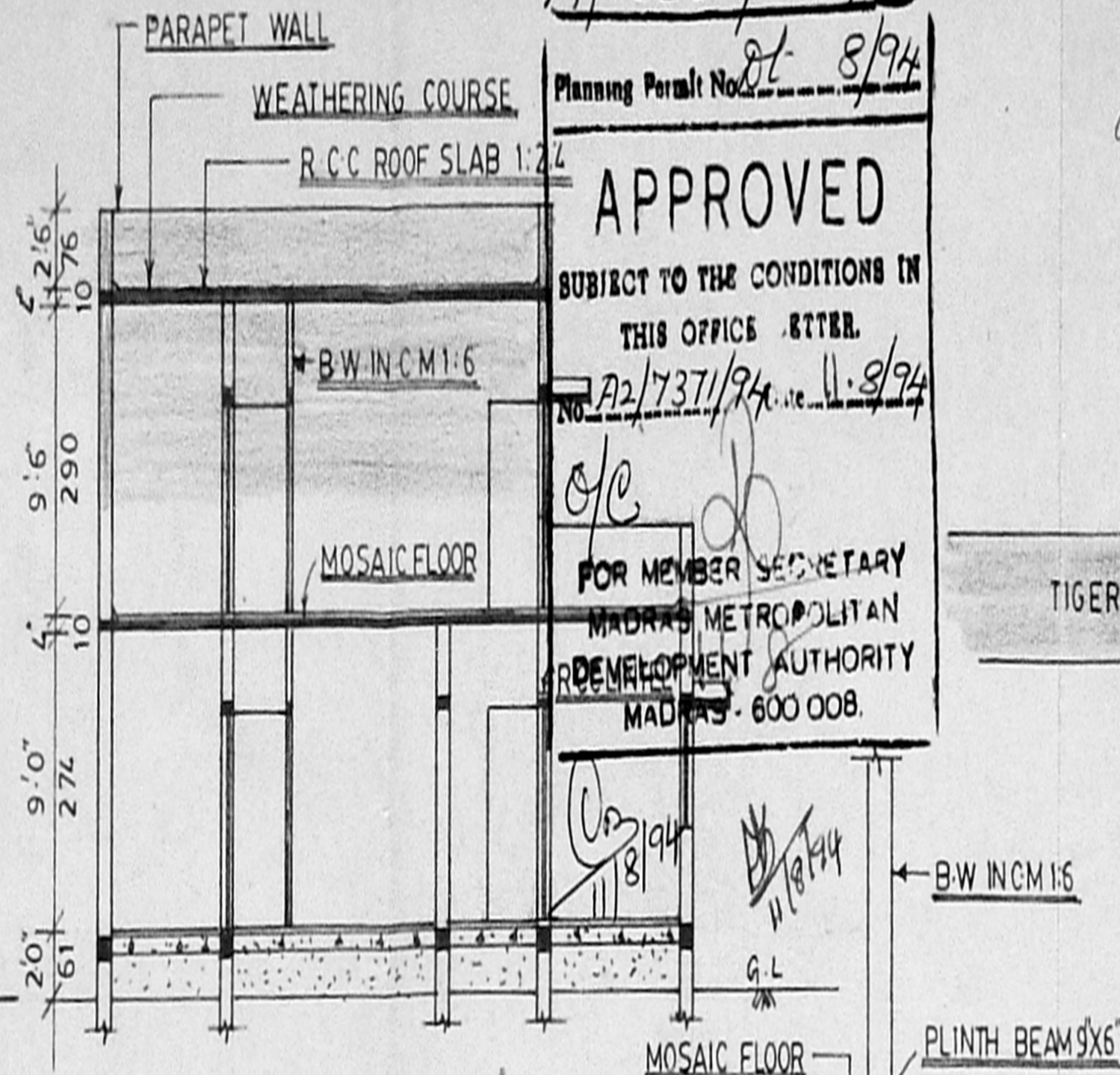

SECTION ON "AA"

APPROVED
 SUBJECT TO THE CONDITIONS IN
 THIS OFFICE ORDER.
 NO. A2/7371/94 dt. 11.8.94
 FOR MEMBER SECRETARY
 MADRAS METROPOLITAN
 DEVELOPMENT AUTHORITY
 MADRAS - 600 008.

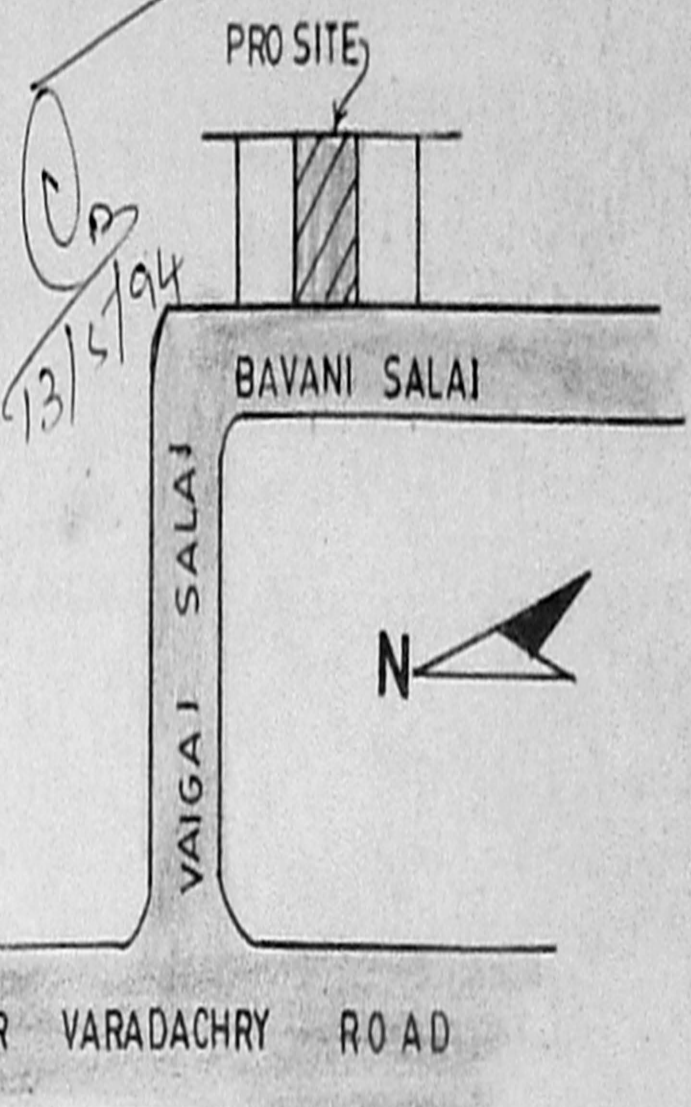

KEY PLAN
 NOT TO SCALE

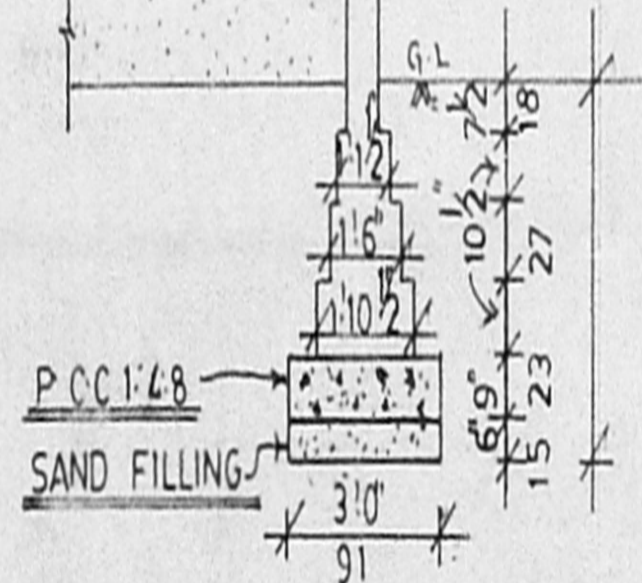

FOUNDATION DETAILS
 SCALE: 1"=4'-0"

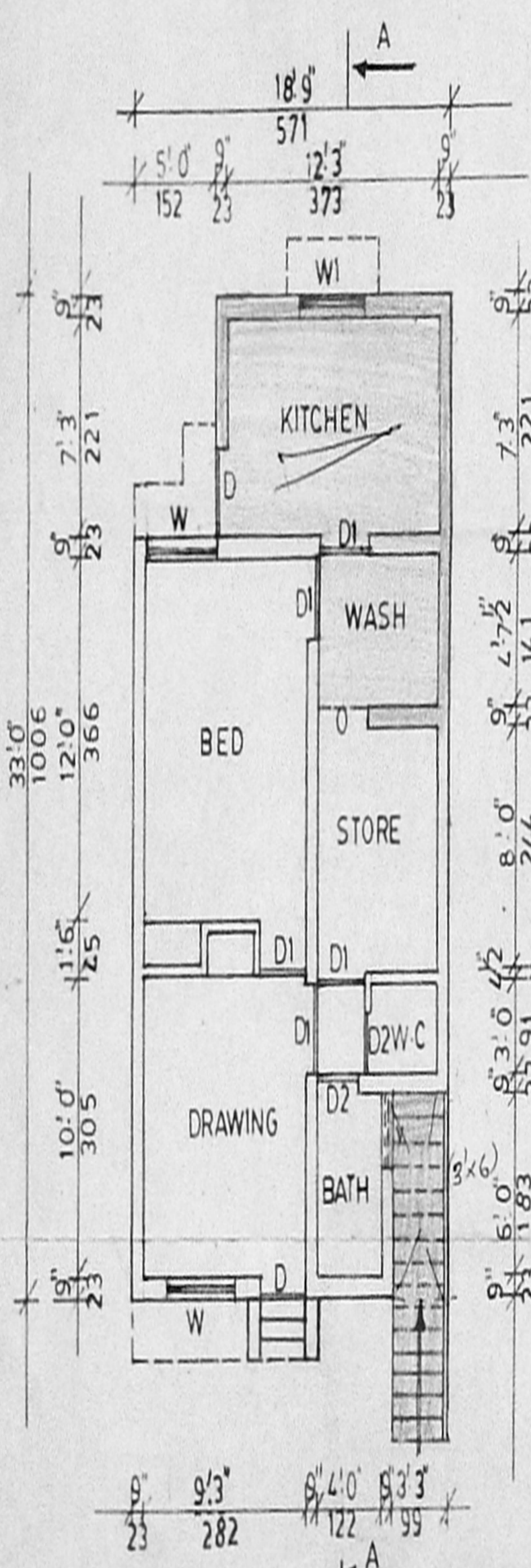

GROUND FLOOR PLAN

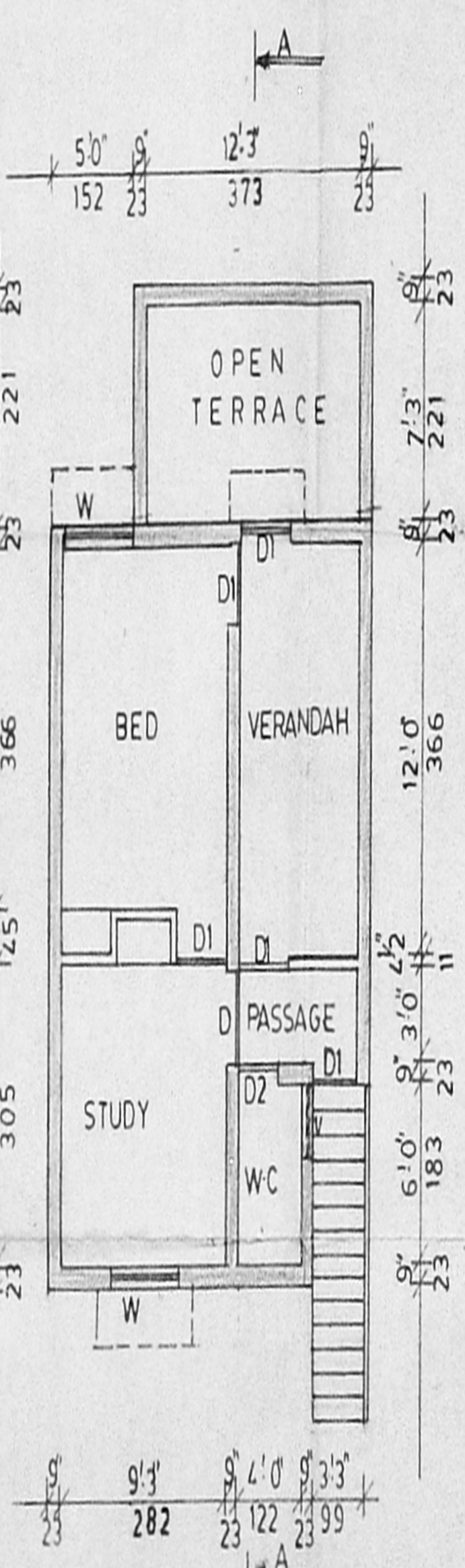

FIRST FLOOR PLAN

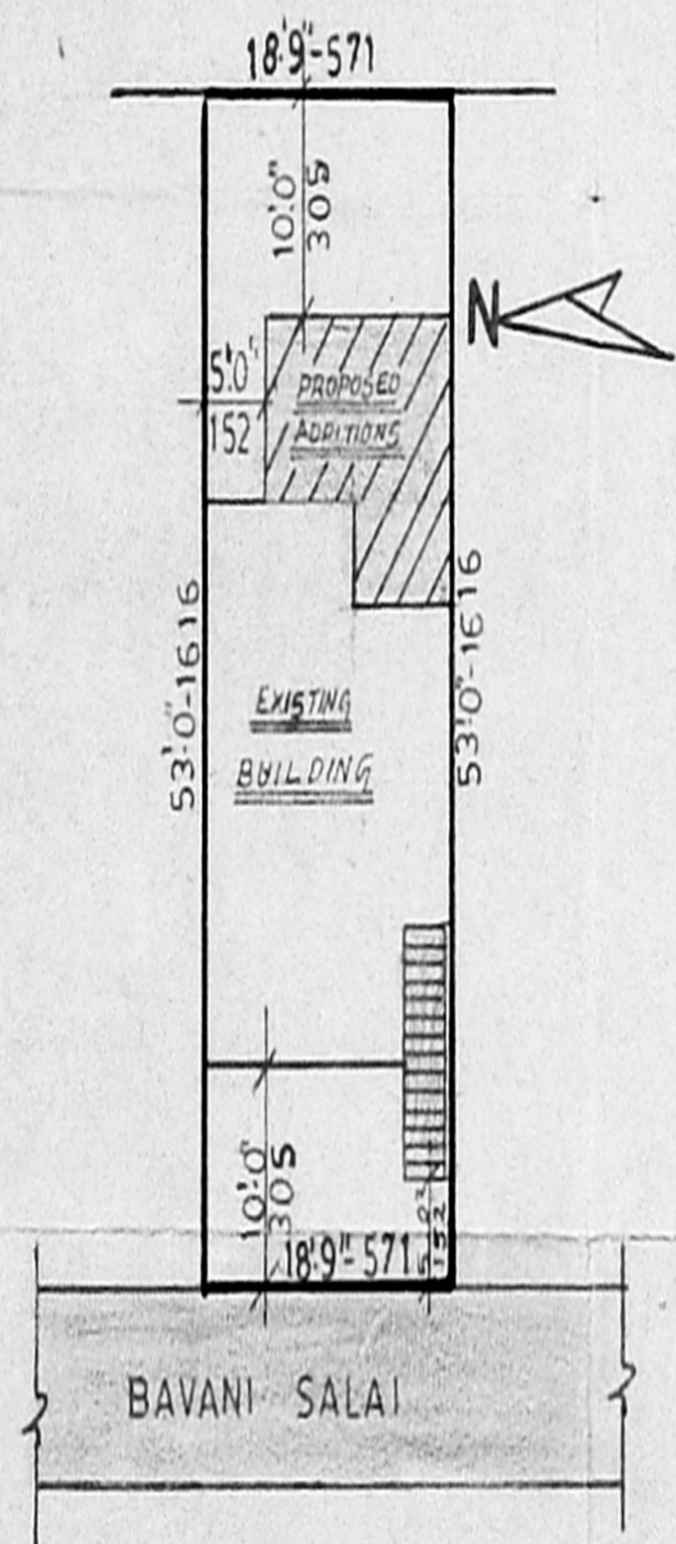

SITE PLAN
 SCALE: 1"=16'-0"

DRAWING No 609/94		
JOINERY DETAILS		
D1-DOOR	3'-0" x 6'-6"	91 X 198
D-DOOR	3'-3" x 6'-6"	99 X 198
D2-DOOR	2'-6" x 6'-6"	76 X 198
W-WINDOW	4'-6" x 4'-0"	137 X 122
W1-WINDOW	3'-3" x 4'-0"	99 X 122
V-VENTILATOR	2'-6" x 1'-6"	76 X 45

AREA DETAILS		
	SFT	SQ-M
SITE AREA	994.0	92.36
EXG G-FLOOR AREA	423.0	39.13
FFLOOR AREA	465.0	43.22
PRO G-FLOOR AREA	159.0	14.78

COLOUR INDEX		
SITE BOUNDARY		
EXG BUILDING		
PRO WORK		
EXG ROAD		

OWNER
 R. R. Balasubramanian

LICENSED SURVEYOR
 P. GOKULABAIAN, P.C.E.
 CONSULTANT SURVEYOR
 Licensed Surveyor No. 1111, 91
 [Corporation of Madras]
 No. 71, USM ROAD,
 T. NAGAR, MADRAS - 17

PLOT COVERAGE 43% F-S-1 - 0.85